

Recorded by Rob McConnell and the Boss Brass
on ALL IN GOOD TIME
CAN'T STOP MY LEG

18

By ROB McCONNELL

ALTO SAX 1/(OPT. PICCOLO)

ALTO SAX MEDIUM BLUES

1 *mf* 2 3 4 5

6 7 8

9 10 11 12

13 14 15 16

17 18 19 20

21 22 23 24 25 1 V.S.

119-06010

SOLI

24 25 26 27

28 29 30 31

32 33 34 35

36 37 38 39 40

41 42 43 44

45 46 47 48

49 50 51 52

53 54 55 56

mf cresc. *ff*

mf cresc. *ff*

57 *mf* CRESC. 58 59 60

(61) 61-71 LAST TIME 72 *mf* 73

74 75 76 77

78 79 80 81

82 83 84 85-86 TO Picc. 2 (b)

(87) Picc. 87 88 89 90

91 92 93 94

(95) 95 96 97-117 21 TO ALTO SAX

145
146
147

Recorded by Rob McConnell and the Boss Brass
on ALL IN GOOD TIME

18

CAN'T STOP MY LEG

By ROB McCONNELL

ALTO SAX 2/ FLUTE

ALTO SAX MEDIUM BLUES

13

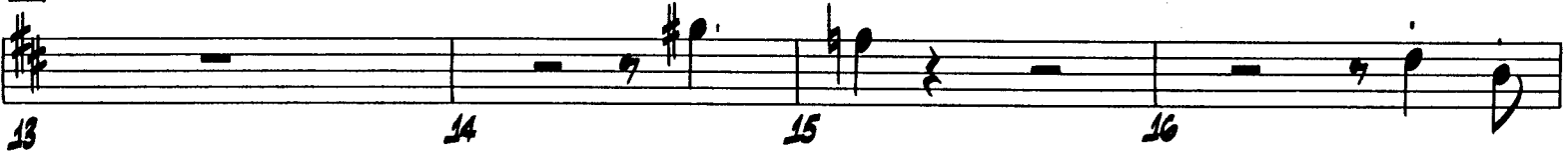

329-03020

24 25 26 27

28 29 30 31

32 33 34 35

36 37 38 39

40 41 42 43

44 45 46 47

48 49 50 51 52

53 54 55 56 57

57 *mf* CRESC. 58 59 60

(61) 61-71 11 LAST TIME 72 *mf* 73

74 75 76 77

78 79 80 81

82 83 84 85-86 TO FLUTE 2

(87) FLUTE 87 88 89 90 3 3 3 3 3 3

91 92 93 94 3 3 3 3 3 3

(95) 95 96 97-117 21 TO ALTO SAX

Recorded by Rob McConnell and the Boss Brass
on ALL IN GOOD TIME

18

CAN'T STOP MY LEG

By ROB McCONNELL

TENOR SAX 1

MEDIUM BLUES

1
mf 2 8 4

5 6 7 8

9 10 11 12

13

13 14 15 16

17 18 19 20

21 22 23 1 V.S.

829-02020-TN21-Pg. 4

SOLI

(12)

24 25 26 27

28 29 30 31

32 33 34 35

36 37 38 39

40 41 42 43 44

45 46 47 48

(49)

49 50 51 52 53 54 55 56 57 58 59 60 61 62

63 64 65 66

57 *mf* CRESC. 58 59 60

(61) 61-72 72 LAST TIME 73 *mf* 73

74 75 76 77

78 79 80 81

82 83 84 85

(87) 86 87 88 89-90 2

91 92 93 94

(95) 95 96 97-117 21

Recorded by Rob McConnell and the Boss Brass
on ALL IN GOOD TIME
CAN'T STOP MY LEG

18

By ROB McCONNELL

TENOR SAX 2
MEDIUM BLUES

mf 1 2 3 4

5 6 7 8

9 10 11 12

13

13 14 15 16

17 18 19 20

21 22 23

919-02090 T-1322-P.1

SOLI

(2)

24 25 26 27

28 29 30 31

32 33 34 35

36 37 38 39

40 41 42 43 44

45 46 47 48

49 50 61 62

53 54 55 56

57 *mf* CRESC. 58 59 60

(61) 61-71 11 LAST TIME (73) 72 73 *mf*

74 75 76 77

78 79 80 81

82 83 84 85 *ff*

(87) 86 87 88 89-90 2

91 92 93 94

(95) 95 96 97-117 21

Recorded by Rob McConnell and the Boss Brass
on ALL IN GOOD TIME

18

CAN'T STOP MY LEG

By ROB McCONNELL

BARITONE SAX
MEDIUM BLUES

929-02040-8421-Pg. 1

©1983 McKONK MUSIC (CAPAC)
International Copyright Secured Made in U.S.A. All Rights Reserved

SOLI

(45)

24 25 26 27

28 29 30 31

32 33 34 35

(37)

36 37 38 39

40 41 42 43 44 45

46 47 48

(49)

49 50 51 52

mf CRISO.

53 54 55 56

57 *mf* CRESC. 58 59 60

61-71 72 LAST TIME 73 *mf*

74 75 76 77

78 79 80 81

82 83 84 85

1. 2.

86 87 88 89-90

2

91 92 93 94

95 96 97-117

21

118 119 120 121

122 123 124 125 126

127 128 129 130 131

132 133 134 135

136 137 138 139

140 141 142 143

144 145 146 147 148

149 150 151 152 153

154 155 156 157

158 159 160 161

18

Recorded by Rob McConnell and the Boss Brass
on ALL IN GOOD TIME

CAN'T STOP MY LEG

By ROB McCONNELL

TRUMPET 1

MEDIUM BLUES

1 2 3 4

5 6 7 8

9 10 11 12

13-24

25 26 27 28 29 v.s.

329-02090-TPT. 1-PB. 1

(WOP!)

SIMILE

(OPEN)

(9)

92 93 94 95

96 97-118 119-128

1. 2. 129-130 131 132 133 135

134 135 136 137

138 139 140 141

142 143 144 145

146 147 148 149

150 151 152 153

154 155 156 157

158 159 160 161

Recorded by Rob McConnell and the Boss Brass
on ALL IN GOOD TIME

18

CAN'T STOP MY LEG

By ROB McCONNELL

TRUMPET 2

MEDIUM BLUES

829-02045-TRP.2-Pg.1

12

61-72

73

2ND TIME ONLY

(UNIF.) mp

73 74 75

76 77 78 79

80 81 82 83-84

2.

87

85 86 87 88

2

(PLUNGER)

(WOP!)

89-90 91 92

SIMILE

(OPEN)

95

93 94 95 96

22

97-118

6-7 TIME ONLY

119 120 (UNIS.) *mp* 121 122

123 124 125 126

127 128 129-130 1.

2.

131 *ff* 132 133 134 135 136 137 138 139 140 141 142 143 144 145 *f* 146 147 148

149 150 151 152

153 154 155 156 157

158 159 160 161

Recorded by Rob McConnell and the Boss Brass
on ALL IN GOOD TIME
CAN'T STOP MY LEG

18

By ROB McCONNEL

TRUMPET 3

MEDIUM BLUES

1
mf
2
3
4
5
6
7
8
9
10
11
12
13
18 (UNIS.)
3
14
15
3
16
17
3
18
19
3
20
21
3
22
3
23
3
24
25
26
27
28
29 V.S.

829-02090-TPT.3-Pa.1

81-72 12

73 74 (UNIF.) mp 75 2ND TIME ONLY

76 77 78 79

80 81 82 83-84 1. 2.

85 86 87 88 2. (87)

89-90 91 92 (PLUNGE) (WOP!)

93 94 95 96 SIMILE (OPEN) (95)

97-118 22

119 120 (UNIS.) *mp* 121 122

123 124 125 126

127 128 129-130

131 132 133 134 135

136 137 138

139 140 141 142

143 144 145 *f* 146 147

148 149 150 151 152

153 154 155 156 157

158 159 160 161

Recorded by Rob McConnell and the Boss Brass
on ALL IN GOOD TIME
CAN'T STOP MY LEG

18

By ROB McCONNELL

TRUMPET 4

MEDIUM BLUES

329-02030-PG.1-TRP.4

30 31 32 33

34 35 36 37 *f*

38 39 40 41

42 43 44 45

46 47 48 49 *mf* Cresc.

50 51 52 53 *mf* Cresc.

54 55 56 57 *mf* Cresc.

58 59 60

61
01-72
12

73
73
74 (UNIS.) mp
75
2ND TIME ONLY

76
77
78
79

80
81
82
83-84
1.
2.

85-86
87 HARMON
88

89
90
91
92

93
94
95
96

97-118
22

2ND TIME ONLY

119 120 (UNIS.) *mp* 121 122

123 124 125 126

127 128 129-130

181-182 183 184 185

186 187 188 189

140 141 142 143

144 145 *f* 146 147 148

149 150 151 152

153 154 155 156 157

158 159 160 161

Recorded by Rob McConnell and the Boss Brass
on ALL IN GOOD TIME

18

CAN'T STOP MY LEG

By ROB McCONNELL

TROMBONE 1

MEDIUM BLUES

929-02020-123.1-Pg.1

61-72

12

73 2ND TIME ONLY

73 74 75 76

77 78 79 80

81 82 83 84

1.

PLAY

mf

2.

85 86 87 88

ff

87

89-90 91 92

2

PLUNGE

(150)

(SMILE)

93 94 95 96

OPEN

95

97-118

22

Recorded by Rob McConnell and the Boss Brass
on ALL IN GOOD TIME
CAN'T STOP MY LEG

18

By ROB McCONNEL

TROMBONE 2
MEDIUM BLUES

318-0200-76.1-722.2

TROMBONE 2

Measures 30-33: *f*

Measures 34-37: *f*

Measures 38-41: *f*

Measures 42-45: *f*

Measures 46-49: *ff*

Measures 50-53: *mf cresc.*

Measures 54-56: *ff*

Measures 57-59: *mf cresc.*

Measures 60-72: *mf cresc.*

73

76

77

78

79

80

81

1.

82

83

84

mf

(PLAY)

2.

85

86

87

88

ff

(87)

89-90

91

92

(PLUNGE)

(usp!)

(SIMILE)

93

94

95

96

(OPEN)

(95)

22

97-118

119 SOFT TIME ONLY

18

Recorded by Rob McConnell and the Boss Brass
on ALL IN GOOD TIME

CAN'T STOP MY LEG

By ROB McCONNELL

TROMBONE 3
MEDIUM BLUES

1 2 3 4

5 6 7 8

9 10 11 12

13 (UNIS.) 14 15 16

17 18 19 20

21 22 23 24

25 26 27 28 29

329-02040-P.L.-7283

30 31 32 33

34 35 36 37 *f*

38 39 40 41 *f*

42 43 44 45 *f*

46 47 48 49 *ff* *mf cresc.*

50 51 52 53 *ff* *mf cresc.*

54 55 56 57 *ff* *mf cresc.*

58 59 60 1

61

61-72

12

73

2ND TIME ONLY

73 74 75 76

77 78 79 80

81 82 83 84 85 *mf* (PLAY)

85 86 87 88 *f* (87)

89-90 91 92 (PLUNGE) (woop!)

93 94 95 96 (SIMILE) (OPEN) (95)

22

97-118

119 120 121 122

123 124 125 126

127 128 129 130

1. **PLAY**

131 132 133 134

2. **ff**

135 136 137 138

139 140 141 142 143

144 145 146 147 148

145

149 150 151 152 153

154 155 156 157

157

158 159 160 161

Recorded by Rob McConnell and the Boss Brass
on ALL IN GOOD TIME

18

CAN'T STOP MY LEG

By ROB McCONNELL

TROMBONE 4
MEDIUM BLUES

1 *mf* 2 3 4

5 6 7 8

9 10 11 12

13 (WITH SAXES)

13 14 15 16

17 18 19 20

21 22 23 24

25

25 26 27 28

329-02090-T2B A-Pg. 1

30 31 32 33

34 35 36 37

38 39 40 41

42 43 44 45

46 47 48 49

mf *cresc.*

50 51 52 53

mf *cresc.*

54 55 56 57

mf *cresc.*

58 59 60

61-72

12

73 2ND TIME ONLY

73 74 75 76

77 78 79 80

1. (PLAY)

81 82 83 84

mf

2. (87)

85 86 87 88

ff

2 (PLUNGE) (WOP!)

89-90 91 92

(SIMILE) (OPEN) (95)

93 94 95 96

22

97-10

Recorded by Rob McConnell and the Boss Brass
on ALL IN GOOD TIME

10

CAN'T STOP MY LEG

BASS

By ROB McCONNELL

MEDIUM BLUES

"WALK" - NO PUSHES

- Measures 1-4: F7(#9), Bb13(#9), EbMA9, Ab13
- Measures 5-8: Db7, C9(#11), G/Bb7(b9), Bb7(b9)
- Measures 9-12: Ab13(b9), D+7(#9), G13, C+7(#9)
- Measures 13-16: F7, Bb7, F7(#9)
- Measures 17-20: Bb7, Eb7, F7, E7(#9), F/Eb7, D7(#9), Ab7
- Measures 21-24: G13, Ab6/9/C, F7, Ab7, G#11, C7(b9), F7
- Measures 25-29: F7, Bb7, Bb7(b9), F7(#9), Bb7
- Measures 30-34: Bb7, Eb7, F7, E7(b9), Eb9(#11), D7(#9), Ab13, G13, Ab6/9/C

329-0200-85-001

F7 F#7/C (57) G13 Db9 C7 Ab9 G7
 35 36 37 38

C+7(#9) F7 A+7(b9) Ab7 Cb43 Bb13 E7(b9) EbMi11 C7sus
 39 40 41 42

F7sus Eb7 D7(#11) Eb7 D7 Db13(#9) C7(b9) C+7
 43 44 45 46

F7sus C+7(#9) F7 C+9 F7 (49) E7(b9) A+7(b9) Ab13 G7 GbMA7 F7 Cb7(b5)
 47 48 49 50

Bb13 C+7(b9) F7 Cb7(#9) Bb9 Cb7(b5) A+7(b9) Ab13 G7 GbMA7 F7
 51 52 53 54

E7(#9) EbMi11 D7(#9) Db9 C7sus Cb7(b5) Bb7 A+7(b9) Ab13 G7 GbMA7 EMA7
 55 56 57 58

C+7(#9) F7 (61) "4" F7 Bb7
 59 60 61 62

F7 Cmi7 F7(b9) Bb7 Eb9
 63 64 65 66

F7 E7(b9) Eb9 D7(#9) G7 C+7(#9) F7 Ab7 G7
 67 68 69 70 71

Q7 Qb7 F7 (73) QUASI-SHUFFLE FEEL F7 Gb9 F7 Bb7 Cb9 Bb7 F7 Gb9 F7 F7
 72 73 74 75

119 G7 A^b9 G7 C7 D^b9 C7 G7 A^b9 G7 G7 A^b9 G7 C7

123 C7 D^b9 C7 F7 C13(G9) F9 G7 G7(b9) F9 E7(b9) A7

127 A7 E⁺9 A7 D7sus D7(b9) G7 1. B^b7 A7 A^b7 G7

131 B^b13 A13(G#11) C7(G#9) 133 G13 D^b9(G#11) C7 G7

136 D^b9(G#11) C7 F9 G13 G^b13(G#11) F7 B^b13 A7

141 B^b13 A13(b9) D+7(G#9) 145 A13 E^b9 D7

146 D7 B^b9 A7 D+7(G#9) G7 B+7(b9) B^b7 D^b13 C13 G^b7(b9)

150 Fmi11 D7sus G7sus F7 E7(G#11) F7 E7 E^b13(G#9) D7(b9)

154 D7(b9) D+7 G7sus D+7(G#9) G7 D^b13(G#11) 157 C7 C#0

158 G^b F7 E7(G#9) A13(b9) B^b13 B-13(G#11) C9 D^b7 D7(G#9) E^b9 E^b7(b5) F7 G7

Recorded by Rob McConnell and the Boss Brass
on ALL IN GOOD TIME

CAN'T STOP MY LEG

DRUMS

By ROB McCONNELL

MEDIUM BLUES

STICKS

329-02030-Pg. 1

37 (FILL)

35 36 37 (DRUMS) 38

39 40 41 42

43 44 45 46

(FILL)

47 48 49 50

mf CRESC.

51 52 53 54

mf CRESC.

55 56 57 58

mf CRESC.

59 60 61 62

mf CRESC.

63 64 65 66

67 68 69 70 71

73 (CIRCLED)

QUICK-SHUFFLE FEEL

72 73

DRUMS

119 120 121 122

123 124 125 126

127 128 129 130

131 132 133 134

135 136 137 138 139

140 141 142 143 144

145 146 147 148 149

150 151 152 153

154 155 156 157

158 159 160 161

18

Recorded by Rob McConnell and the Boss Brass
on ALL IN GOOD TIME

CAN'T STOP MY LEG

By ROB McCONNELL

PIANO
MEDIUM BLUES

(A+7(b9)) Ab7 Cb13 Bb13 EbMi11 F7sus D7(#11)

40 41 42 43

(D7(#11)) Db13(#9) C7(#11) F7sus F7

44 45 46 47

C49 F7(49) E7(b9) A+7(b9) Ab13 G7 GMA7 F7 Cb7(b5) Bb13 C+7(b9) F7

f *CRESC.*

48 49 50 51 52 53 54 55 56 57 58 59 60 61

(Poss. FILL) Cb7(#9) Bb9 Cb7(b5) Bb7 A+7(b9) Ab13 G7 GMA7 F7 E7(#9) EbMi11 D7(#9)

f *CRESC.*

52 53 54 55

(D7(#9)) Db9 C7(sus) Cb7(b5) Bb7 A+7(b9) Ab13 G7 GMA7 EMA13 C+7(#9) F7

f *CRESC.*

56 57 58 59

101 102 103 104

G7 Gb7(b9) F9 E7(b9) A9 D7(b9)

105 106 107 108 109

G7 Bb7 A7 Ab7 G7 C7 G7

110 111 112 113

G7 C7 F7 G7 Gb7(b9)

114 115 116 117

F9 E7(b9) A9 D7(b9) G7 Bb7 A7

118 119 120 121

(A7) Ab7 G7 A7 G7 C7 D7(b9) C7 G7 Ab7 G7 G7

102 103 104 105

(G7) A^b9 G7 C7 D^b9 C7 F7 C13(b9) F9 G7 F#7(b9) F9

106 107 108 109

(F9) E7(b9) A7 E⁺9 A7 D7sus D7(b9) G7 1. B^b7 A7

110 111 112 113

(A7) A^b7 G7 1. B^b13 A13(#11) D+7(#9) 133 G13 D^b9(#11) C7

114 115 116 117

G7 D^b9(#11) C7 F9

118 119 120 121

G13 Q^b13(#11) G7 B^b13 A7

